STONE
INTERNATIONAL

KUBO
CONSOLE

ARTICOLI

CODICE	DESCRIZIONE	DIMENSIONI (cm)	DIMENSIONI (in)	NOTE
0378/B	Tavolo Consolle	96 x20 x75	37 x8 x29	Bordo 8cm
0378/S	Tavolo Consolle	96 x20 x75	37 x8 x29	Bordo 8cm

STONE
INTERNATIONAL

FINITURE

Marmi
Travertino
Romano Lucido
(TR)

Marmi
Travertino
Romano Grezzo
(TG)

Marmi
Travertino Noce
Lucido
(WTR)

Marmi
Travertino Noce
Grezzo
(WTG)

Marmi
Glam Travertine
(GT)

Marmi
Tivoli Argento
(TSS)

Marmi
Tivoli Oro
(TSG)

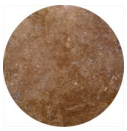
Marmi
Siena Argento
(ASS)

Marmi
Siena Oro
(ASG)

Marmi
Amani Dark
(AD)

Marmi
Cortina White
(CW)

Marmi
Grigio Imperiale
(IG)

Marmi
Luna Bay
(LUB)

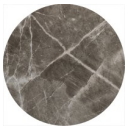
Marmi
Apuan Storm
(AS)

Marmi
Striato
(ASM)

Marmi
Garmish Black
(GB)

Marmi
Imperador
(IMP)

Marmi
Amani Light
(AL)

Marmi
Forest Brunello
(FB)

Marmi
Forest Green
(FG)

Marmi
Grey Spyder
(GS)

Marmi
Grigio
Mezzanotte
(MG)

Marmi
Beige Fantasy
(BF)

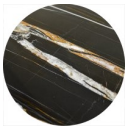
Marmi
Sahara Noir
(SN)

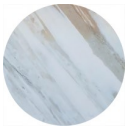
Marmi
Calacatta
(CA)

Marmi
Eramosa Lucido
(ERA)

Marmi
Persian Bronze
(PB)

Marmi
Granito Nero
(BG)

Marmi
Onice
Fantastico
(OF)

Marmi
Onice Verde
(OG)

Marmi
Onice Rosso
(OR)

Marmi
Onice Marrone
(OB)

Marmi
Onice Bianco
(OW)

Marmi
Travertino
Levigato
(TL)

Marmi
Venetian Wave
(VEW)

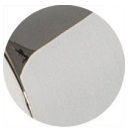
Metalli
Acciaio Lucido
(PS)

Metalli
Ottone Satinato
(SB)

STONE ITALIA S.R.L.
VIA CARAVAGGIO, 41/43 50028 TAVARNELLE VAL DI PESA - FI (ITALY)
TEL. +39 055 755657 - FAX +39 055 756447
E-MAIL: info@stoneinternational.it

STONE INTERNATIONAL U.S.A.
7004 PIKE VIEW DRIVE THOMASVILLE, NC 27360 USA
TEL: +1 773.227.1161 - FAX: +1 773.227.1165
E-MAIL: sales@stoneinternational.net

www.stoneinternational.it